

A Healthcare Solution for Reducing the Spread of Germs

Medical Healthcare Countertop Screen

The medical Guardian™ is ideal for doctor clinics, dental and pharmacy settings and is built to help reduce the spread of infectious, airborne germs commonly spread by coughing or sneezing. Create a protective shield in any place of commerce that requires direct interaction between healthcare employees and patients in close proximity.

The acrylic countertop screen comes with options for the size and type of opening at the bottom, allowing for the transfer of items or payment for transactions. The medical Guardian™ reduces the risk of virus spread while allowing items to be exchanged at the checkout through a protective barrier.

- Overall three-panel dimensions: 3' - 3/4" x 6' 8"
- A sturdy, 'no-tip' solution that is portable and can fully collapse for storage
- Easily sanitized with any common disinfectant
- One year warranty
- Made in the USA

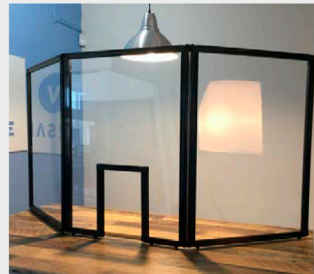

Quality Guaranteed

Built from durable, clear acrylic with a solid aluminum frame to meet the requirements of healthcare business environments.

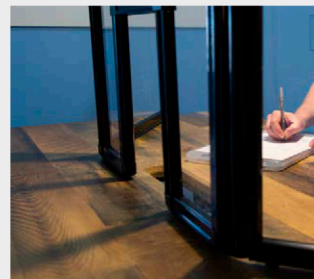

Safer Interactions

Put your clinic customers at ease with a visible barrier that allows for face-to-face interaction while still maintaining separation of personal space.

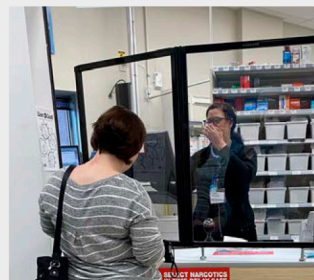

Protect Your Employees

May help shield patients and healthcare employees from unintentional exposure to a sneeze or cough during transactions.

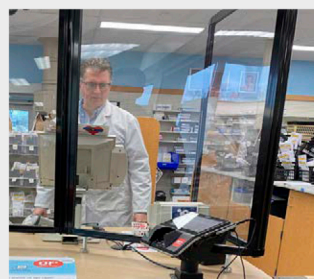

Essential for Business

Ideal for essential medical businesses such as doctor clinics, dental, pharmacy and other healthcare facilities.

Guardiant™ Countertop Shield

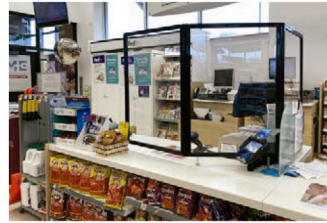
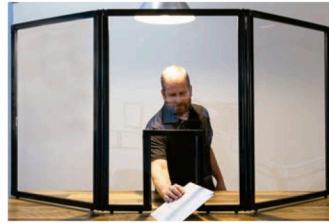
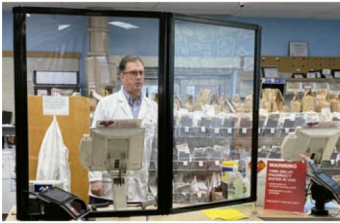

Sturdy Construction, No Tip Solutions W/ Mounting Hardware

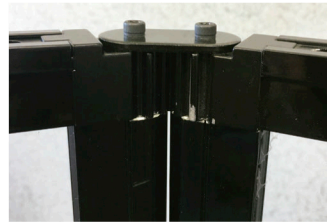

Product Features

Solid	Aluminum frame and clear acrylic construction.	Safe	Aluminum frame and clear acrylic construction.
Portable	Fully collapsible; panels (9 of the 3 panel units) stack onto one another at a depth of 3 inches.	Dimensions	Each panel of the 3 panel screen measures 3ft- $\frac{3}{4}$ in tall x 2ft- $2\frac{3}{4}$ in wide, with a variable depth using included hardware of 1 $\frac{1}{4}$ - 2 $\frac{1}{2}$ or 4 $\frac{1}{2}$ in gap at base. Overall length when straightened is 6ft- 8in wide. Single panel screen measures 29" tall x 32.25" wide with a bottom open window of 6.5" x 30".
Cleanable	Able to be cleaned with wipes, bleach, or any common disinfectant.	Stable	Each panel weighs 24 pounds, providing sturdiness so it is not easily tipped over. Additionally, adhesive strips or glue can hold the feet in place for added stability. Single panel has large feet on both sides that can be screwed to the countertop for added stability.
Solid	An opening at the bottom of the partition allows for the transfer of small items, papers, or payment for transactions. Feet risers allow cables for Credit/Debit to fit under the screen without additional check out modification.		
Functional	Barcodes can be scanned at checkout through the clear acrylic, preventing physical contact from transferring products.		

